SET
velleman
VTSSC40N
TEMPERATURE
CONTROLLED
SOLDERING
STATION
ON

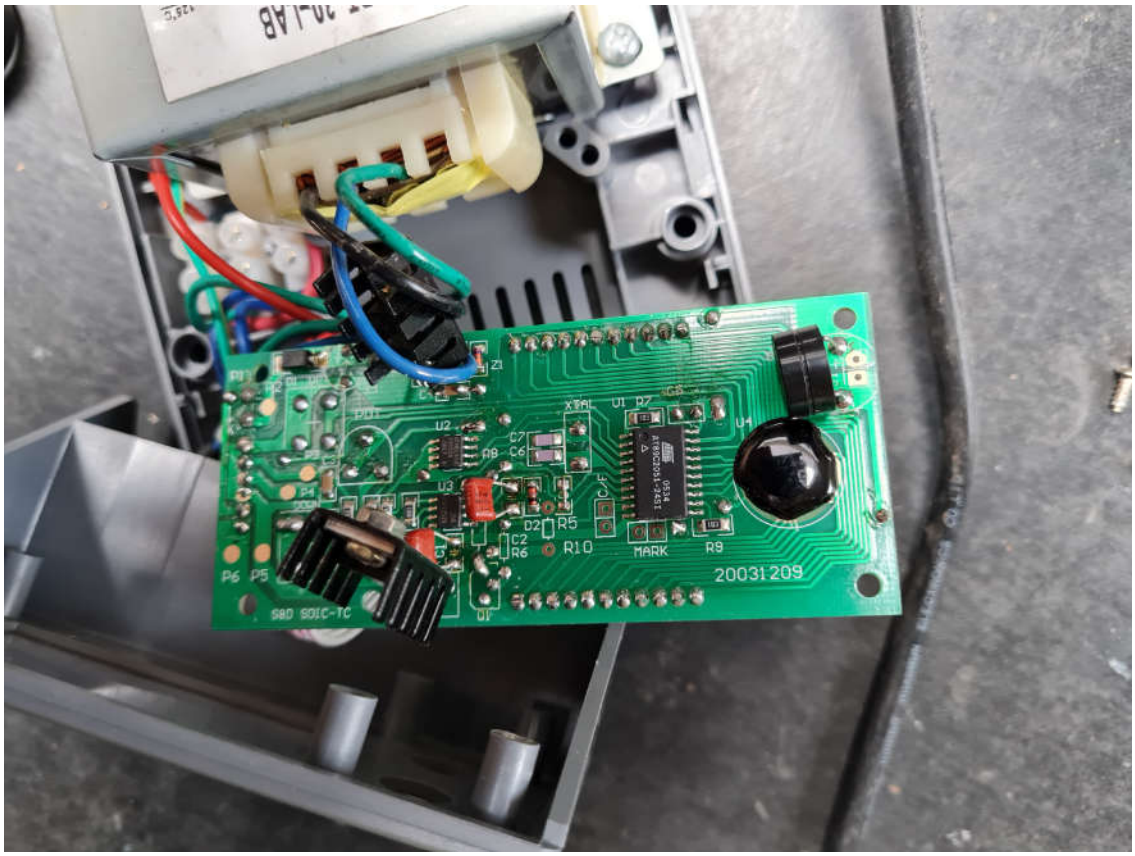
XTAL
U1
U2
U3
U4
C7
C6
C2
R6
D2
R5
R10
MARK
R9
P6
P5
20031209

0534
AT89C2051-24SI
MARK
R9
U1
U2
U3
C4
E1
POT
C3
R1
R2
R3
102
105
201
UP
D1
P1
P2
P3
P4
DOWN
P5
P6
S8D SOIC-TC

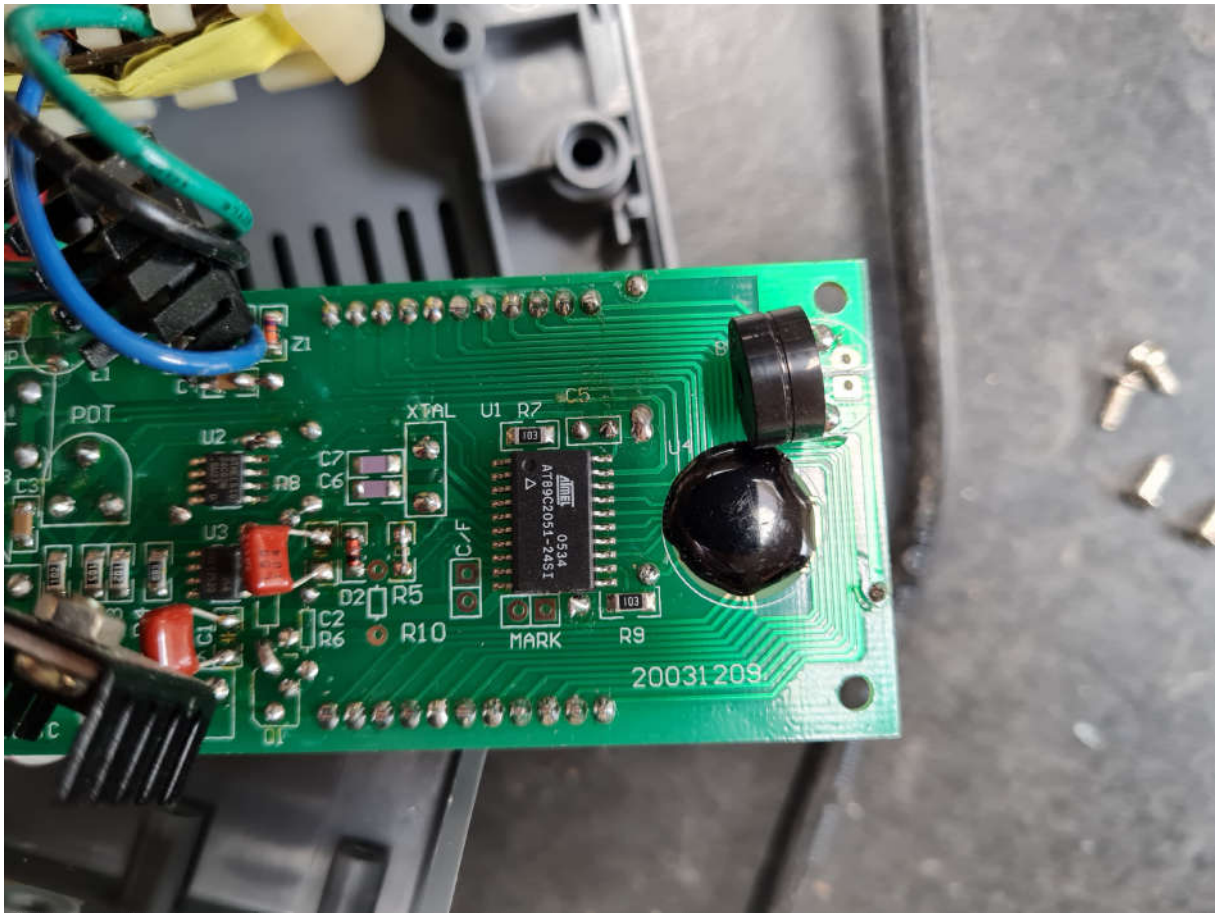
POT
U2
U3
XTAL
U1
R7
C5
C7
C6
R8
D2
R5
C2
R6
R10
MARK
R9
AT89C2051-24SI
0534
20031209

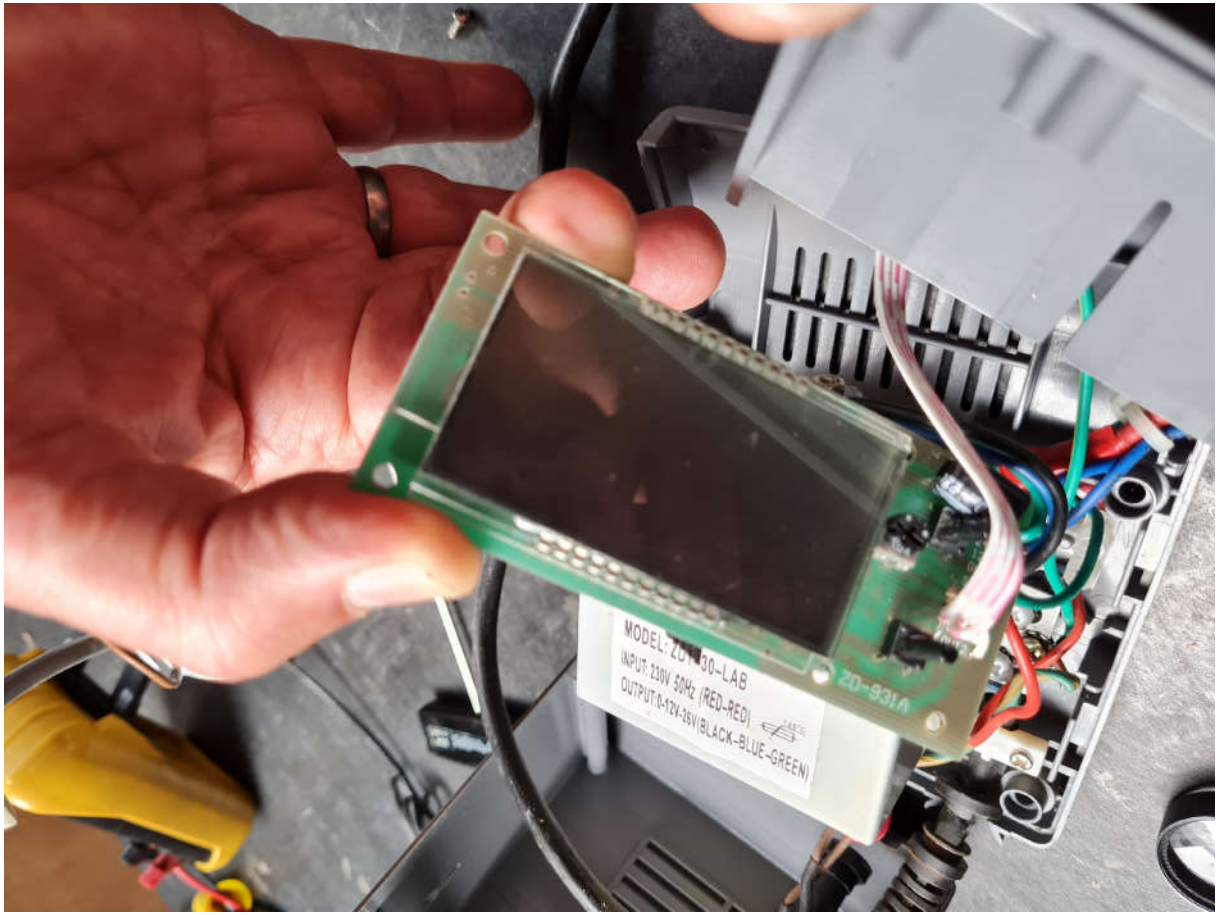
MODEL: ZD-930-LAB
INPUT: 230V 50Hz (RED-RED)
OUTPUT: 0-12V-26V (BLACK-BLUE-GREEN)
ZD-931A

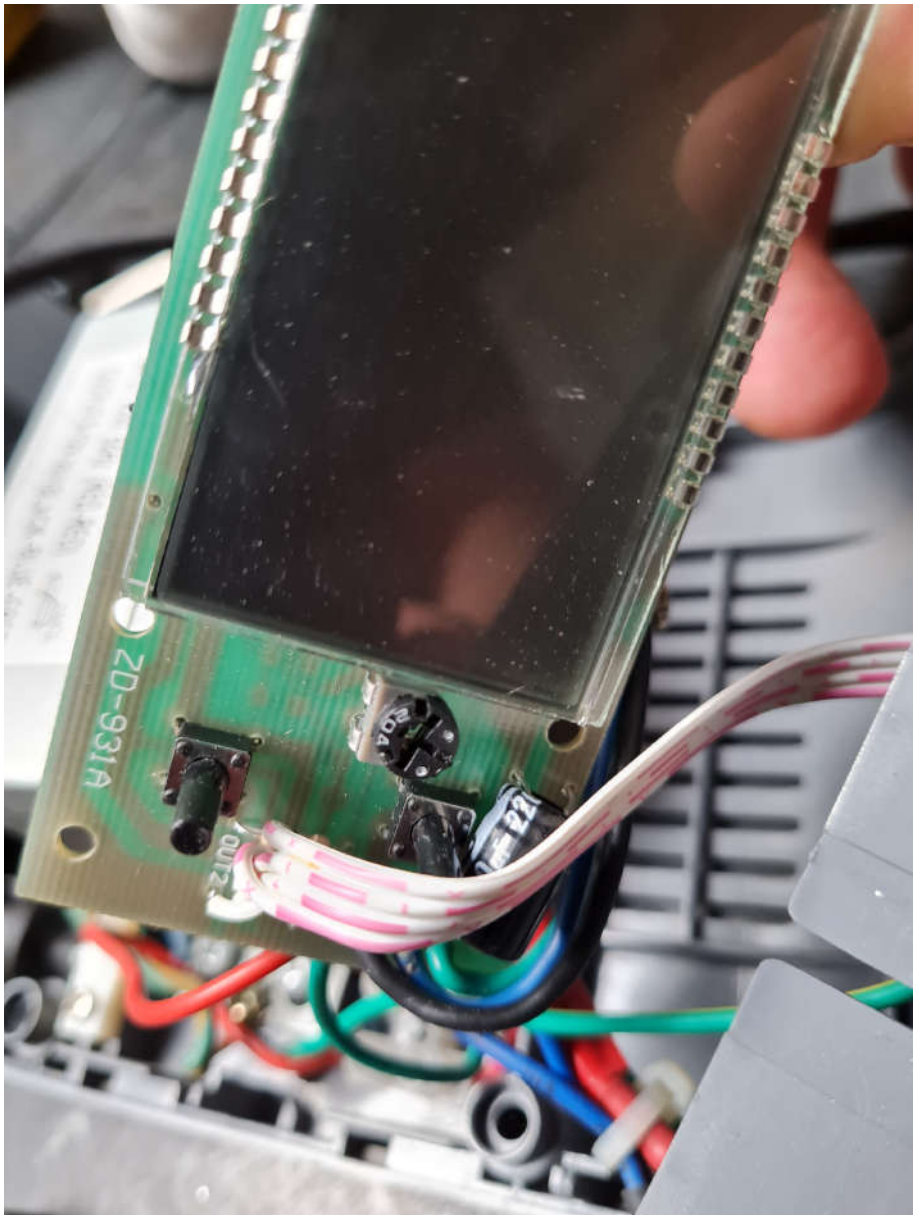
ZD-931A
OUT2

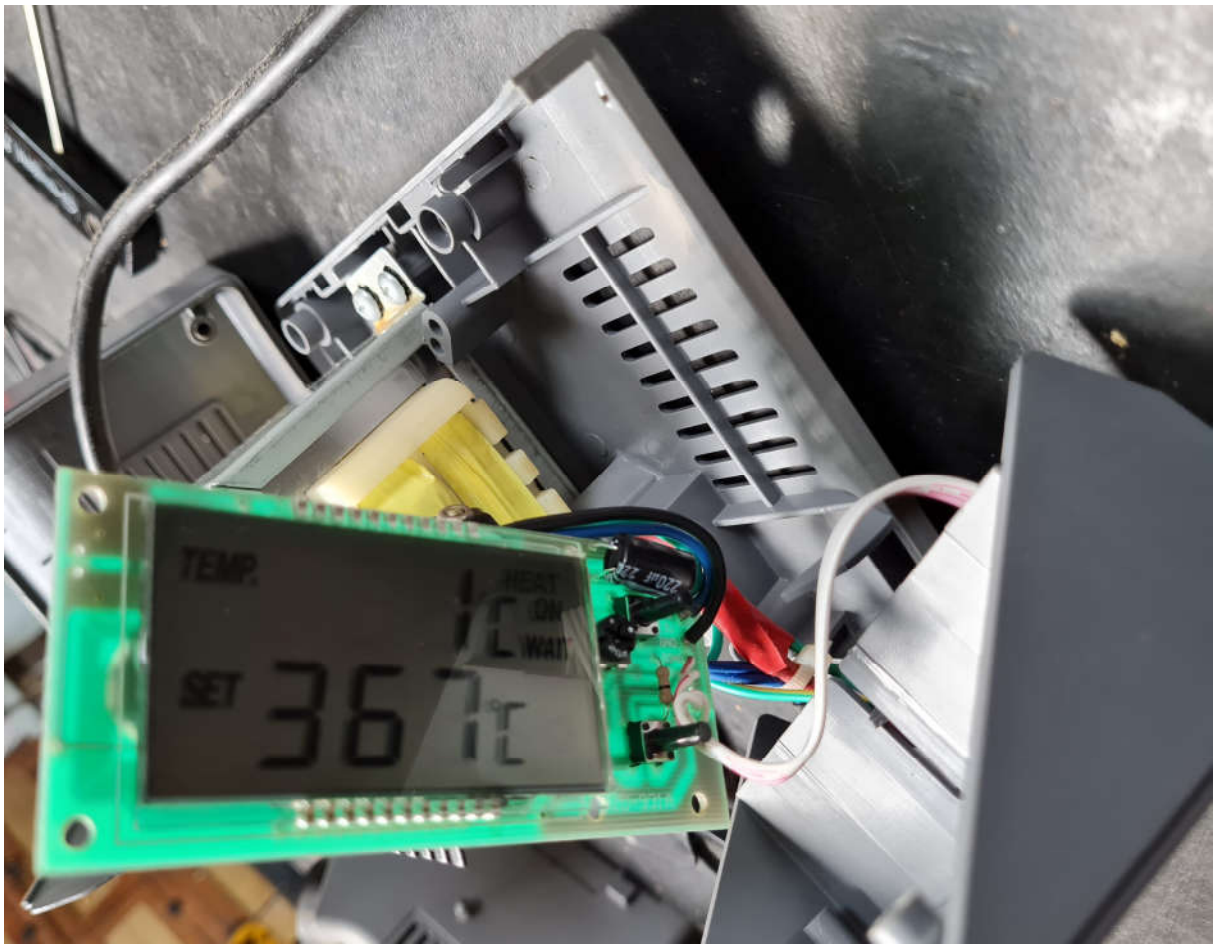
TEMP.
SET
36.7
°C
HEAT
ON
WAIT